

River Courses

| | |
|--------------|--------------|
| N 69° W. | 13.8 |
| S 69° W. | 80. |
| S 42° W. | 88. |
| S 19° W. | 82. |
| S 34° W. | 59. |
| S 50° W. | 48. |
| S 56° W. | 34. |
| S 85° W. | 33. |
| N 62° W. | 48. |
| N 50° W. | 70. |
| N 6° W. | 28. |
| N 21° E. | 42. |
| N 39° E. | 24. |
| N 92 1/2° E. | 63. |
| to the WOK | <u>707.8</u> |

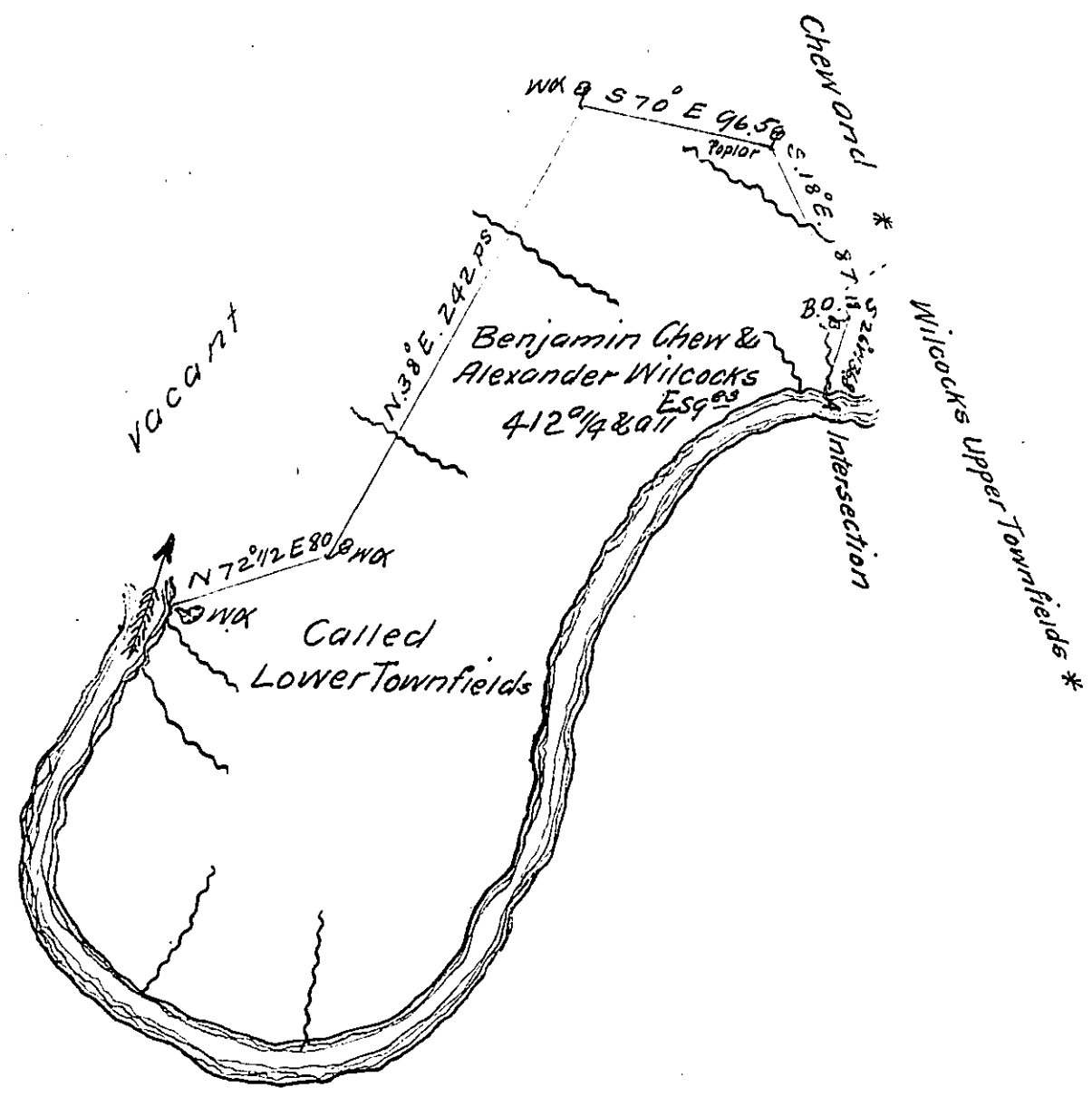

Situate on the North Side of Yough between the falls and Turkey Foot in Bedford County and surveyed the 4th day of May 1776 at the request of said Chew & Wilcocks in lieu of and in part satisfaction of 16 Warrants granted -- them the 5th day of October 1774 for lands before that time appropriated by divers other persons

per Alexander McClean Dep^t—

To John Lukens Esq^r S.G!

IN TESTIMONY that the above is a copy of the original remaining on file in the Department of Internal Affairs of Pennsylvania, made conformably to an Act of Assembly approved the 16th day of February, 1833, I have hereunto set my Hand and caused the Seal of said Department to be affixed at Harrisburg, this fourteenth day of March 1912

Avery Howells
Secretary of Internal Affairs.